

Trombones - Bass-Trombone - Baritone - Tuba

Concerto for Svend Asmussen

for Solo-Clarinet, Solo-Bassoon and Wind-Band

HAMBO OM BAKFOTEN
NADJA
ALABAMA BARBECUE
WALTZ FROM DELSBO
SCANDINAVIAN SHUFFLE

All compositions by Svend Asmussen

except the swedish folktune "Waltz from Delsbo"
originally arranged by Svend Asmussen

Arranged for Wind-Nonet and Wind-Band by Arne Dich, 2018

"The Svend Asmussen Free Online Score-Library"
is part of the jazz-collections on The Southern Denmark University Library - www.sdu.dk
- and is temporarily hosted here

www.dichmusik.dk/SvA.html

Trombone 1

Concerto for Svend Asmussen

Arr. Arne Dich - 2018

Svend Asmussen

HAMBO om BAKFOTEN - Straight $\text{♩} = 145$

NADJA - Andante $\text{♩} = 60$

58

63

74

79

87

ALABAMA BARBECUE - Fast shuffle $\text{♩} = 120$

92

97

103

109

K

151

160

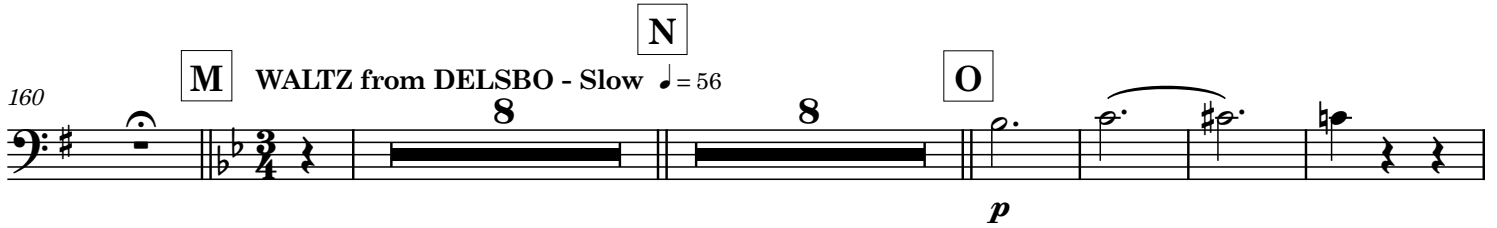

182

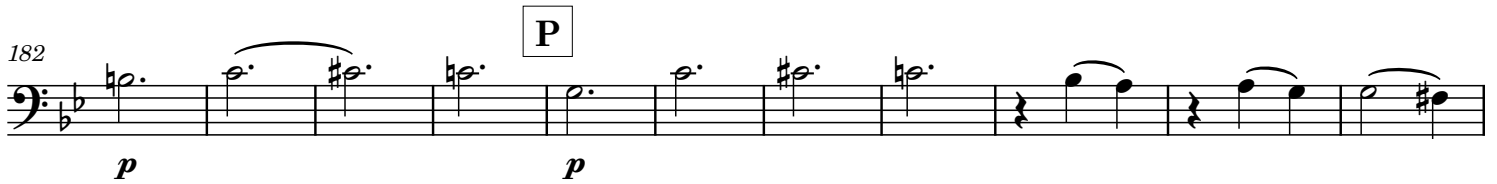

193

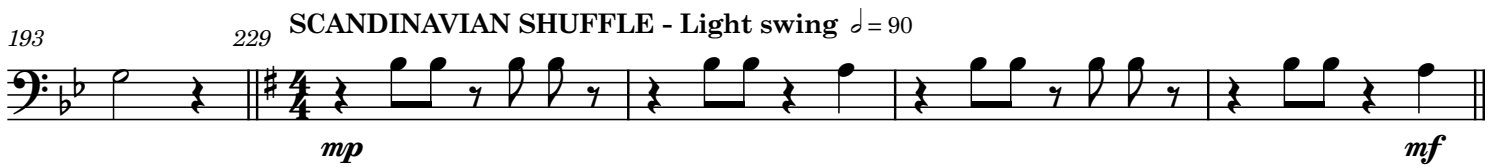
**Q**

238

243

247

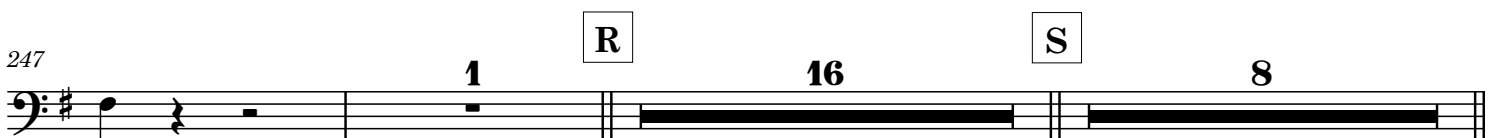

T

273 **8** **1**
mf

285 **1**
mf

291 **1**

U

mf

301

305 **8** **V**
mf

316 **1** **Tempo I** **2**
ff

Trombone 2

Concerto for Svend Asmussen

Arr. Arne Dich - 2018

Svend Asmussen

HAMBO om BAKFOTEN - Straight $\text{♩} = 145$

Clap Tramp

6

1 A 3 1. 1 2.

mf

B

19

C 8 D 4

34

mf mf

E

mf p

44

1

mf Tramp mp

NADJA - Andante $\text{♩} = 60$

48

F

mp

53

8

G

mp

77

p **H** poco rit.

83

Meno mosso **2** *ritenuto* ALABAMA BARBECUE - Fast shuffle $\text{♩} = 120$ **I 1**

mf

97

103

109

I 2 **1** **16** **J** **8**

mf

K

11

mf

151

L **4**

p

160

M WALTZ from DELSBO - Slow $\text{♩} = 56$ **N** **8** **O** **8**

p

180

P

p

188

229 SCANDINAVIAN SHUFFLE - Light swing $\text{♩} = 90$

Q

Trombone 3

Concerto for Svend Asmussen

Arr. Arne Dich - 2018

Svend Asmussen

HAMBO om BAKFOTEN - Straight $\text{♩} = 145$

Clap Tramp

6

A

mf

B

19

C

D

34

E

mf

p

44

1

mf

Tramp

mp

NADJA - Andante $\text{♩} = 60$

48

F

mp

53

8

G

7

mp

77

H poco rit.

p

83

Meno mosso *ritenuto* ALABAMA BARBECUE - Fast shuffle $\text{♩} = 120$ I 1

mf

97

103

109

I 2 16 J 8 K 11

mf

148

154

L 4 M WALTZ from DELSBO - Slow $\text{♩} = 56$ 8

p

N

O 8

p

P

p

229 SCANDINAVIAN SHUFFLE - Light swing $\text{♩} = 90$

Q

229 *mp* *mf*

234 **1**

239

244

R **S** **T**

16 8 8 *mf*

283 **1** **1**

289 *mf*

294 **U** **1** *mf*

300

305 **V** **8** **4** **2** *ff* Tempo I

Bass Trombone

Concerto for Svend Asmussen

Arr. Arne Dich - 2018

Svend Asmussen

HAMBO om BAKFOTEN - Straight $\text{♩} = 145$

Clap Tramp

6 1 A 3 1. 1. 2. mf

B

20 C 8 D 4 mf

35 E 6 6/4 mf

44 1 mf Tramp mp

49 F mp

54 8 mp

G

mf

71

mp

77

p

H poco rit.

83

Meno mosso

ritenuto

I 1 ALABAMA BARBECUE - Fast shuffle $\text{♩} = 120$

mf

97

103

109

K

mf

151

L

M WALTZ from DELSBO - Slow $\text{♩} = 56$

N

O

P

190

229

SCANDINAVIAN SHUFFLE - Light swing $\text{♩} = 90$

235

241

247

R

S

T

287

293

U

302

V

Tempo I

Baryton 1

Concerto for Svend Asmussen

Arr. Arne Dich - 2018

Svend Asmussen

HAMBO om BAKFOTEN - Straight ♩ = 145

Clap Tramp

6 **A** 1 3 1 2 1

B 8 **C** 8 **D** *f* 3

32 one *mp* all *mf*

36 **E** *f*

40 *p* 2 1

NADJA - Andante ♩ = 60

45 *mf* *mp* *mp* *mp* Tramp

49 **F** *mp*

54 *mp*

58

63

G

mf

68

73

mp

78

H

poco rit. .

p *mf*

83

- - - Meno mosso

ritenuto

ALABAMA BARBECUE - Fast shuffle ♩ = 120

2

mf

89

93

I 1

mf

100

106

1

I 2 **J** **K**

16 7

f

138

2

mp *f* *mp*

145

2

mf

151

L

mf

157

N

mf

M WALTZ from DELSBO - Slow $\text{♩} = 56$ **O** **P**

8 8 8

p

Q

190 229 SCANDINAVIAN SHUFFLE - Light swing $\text{♩} = 90$

4

mf

235

240

244

1

R

8

mp

261

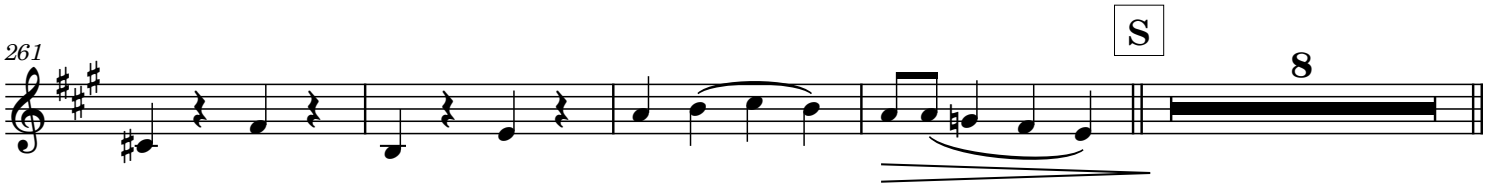

S

8

273

T

8

mf

1

285

1

mf

291

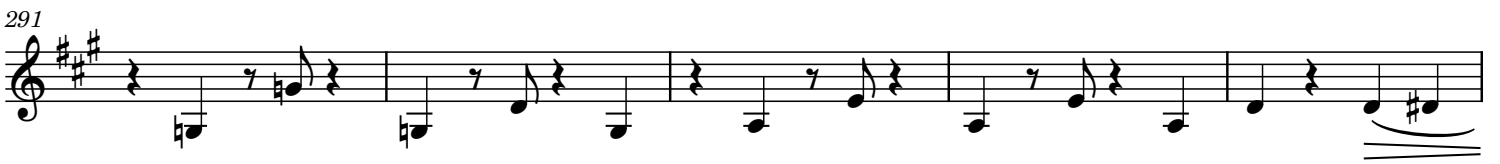

296

U

3

mp

mf

303

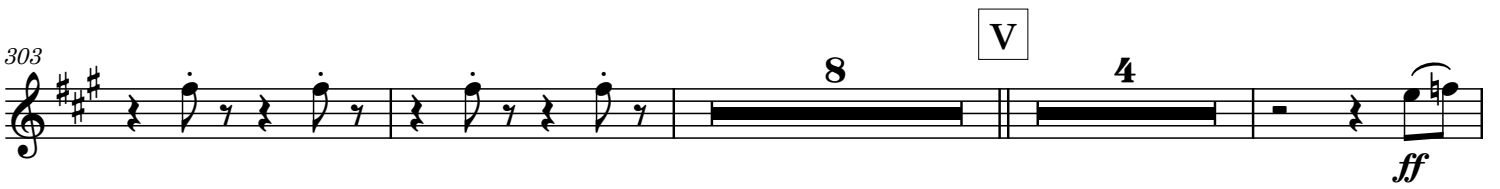

V

8

4

ff

318

Tempo I

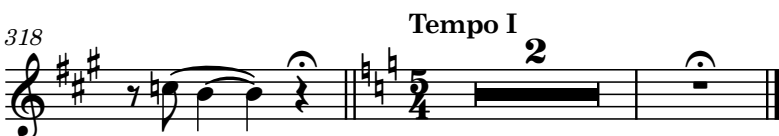

2

Baryton 2

Concerto for Svend Asmussen

Arr. Arne Dich - 2018

Svend Asmussen

HAMBO om BAKFOTEN - Straight $\text{♩} = 145$

NADJA - Andante $\text{♩} = 60$

G

147 *mf*

152 **L** 4

M WALTZ from DELSBO - Slow $\text{♩} = 56$ **O** **P**

8 8 8 *p*

189

SCANDINAVIAN SHUFFLE - Light swing $\text{♩} = 90$ **Q**

229 4 *mf*

235

240

244 1

R **S**

8 6 8 8 *mp*

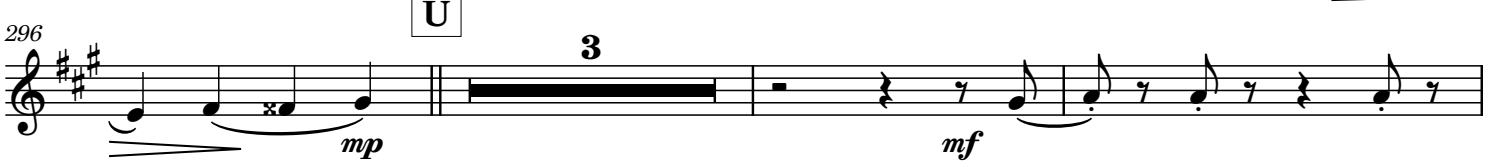
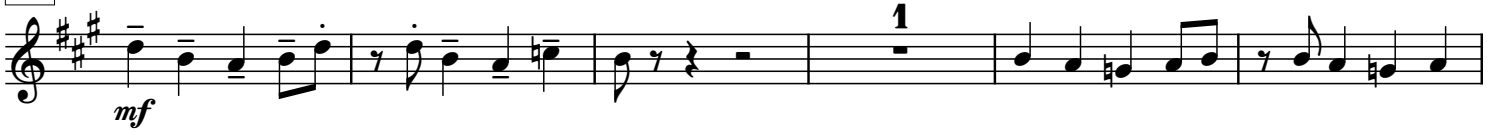
T**V**

Tuba

Arr. Arne Dich - 2018

Concerto for Svend Asmussen

Svend Asmussen

HAMBO om BAKFOTEN - Straight ♩ = 145

Clap Tramp

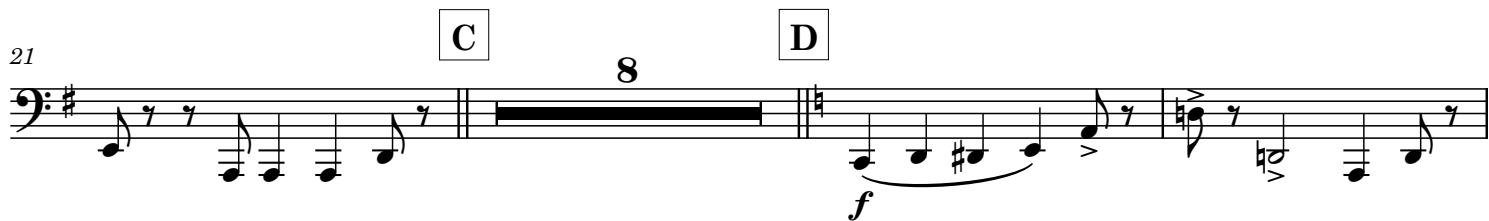
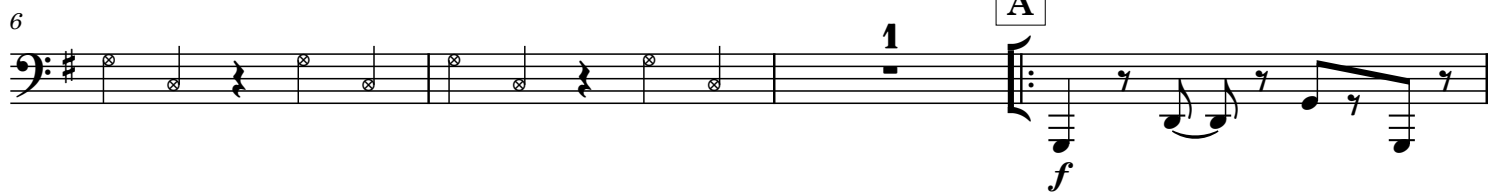

NADJA - Andante $\text{♩} = 60$

F

45

mf *Tramp* *mp* *mp*

51

56

mp

61

mf

G

67

73

mp

78

p *mf*

H

poco rit.

Meno mosso

2

ritenuto

87 ALABAMA BARBECUE - Fast shuffle $\text{♩} = 120$

160 M WALTZ from DELSBO - Slow $\text{♩} = 56$ N

mf *mp* *p*

175 O

mf *p*

185 P

p *mf*

229 SCANDINAVIAN SHUFFLE - Light swing $\text{♩} = 90$ Q

mp *mf*

234

240

246 R

mp

251

255

mp

260 S

1 8

273 T

mf **1**

285

mf **1**

291

mp

U

f

302

309 V

mp *mf*

314

ff

319 **Tempo I**

2